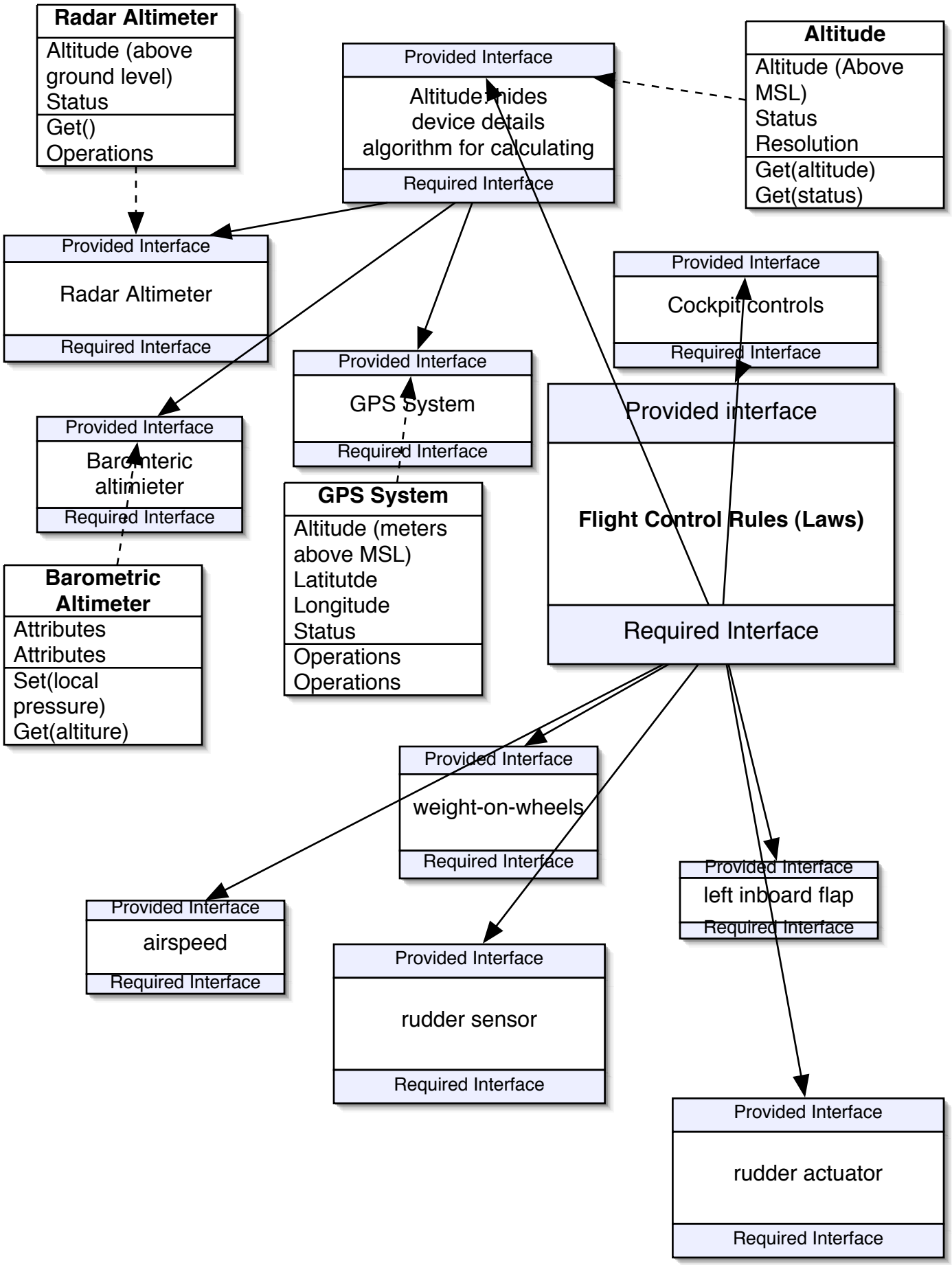
Radar Altimeter
Altitude (above ground level)
Status
Get()
Operations
Provided Interface
Altitude hides device details algorithm for calculating
Required Interface
Altitude
Altitude (Above MSL)
Status
Resolution
Get(altitude)
Get(status)
Provided Interface
Radar Altimeter
Required Interface
Provided Interface
Cockpit controls
Required Interface
Provided Interface
GPS System
Required Interface
Provided Interface
Barometeric altimieter
Required Interface
Provided interface
Flight Control Rules (Laws)
Required Interface
GPS System
Altitude (meters above MSL)
Latitutde
Longitude
Status
Operations
Operations
Barometric Altimeter
Attributes
Attributes
Set(local pressure)
Get(altiture)
Provided Interface
weight-on-wheels
Required Interface
Provided Interface
left inboard flap
Required Interface
Provided Interface
airspeed
Required Interface
Provided Interface
rudder sensor
Required Interface
Provided Interface
rudder actuator
Required Interface